

PLAN SHOWING THE PROPOSED BUILDING IN PLOT NO 6,
S NOS 172
CHINGLEPUT DISTRICT.

SCALE:- 1cm = 100cm (1" = 8'-0")

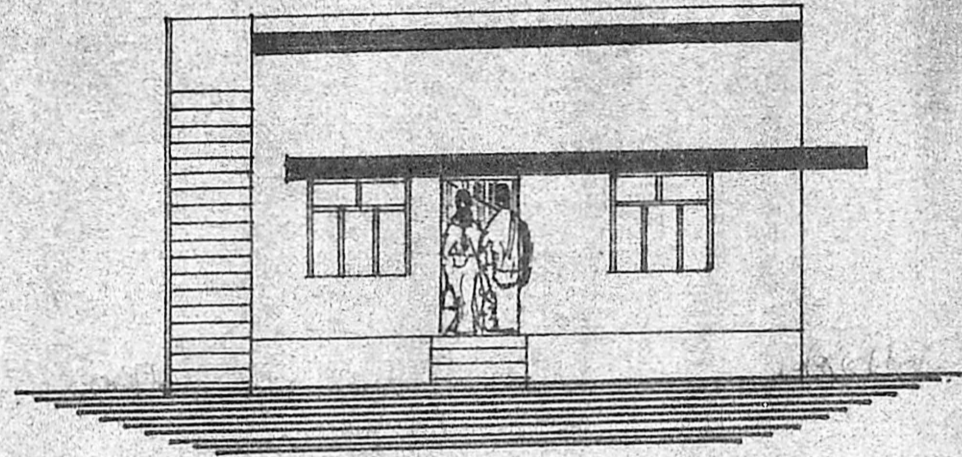

ELEVATION

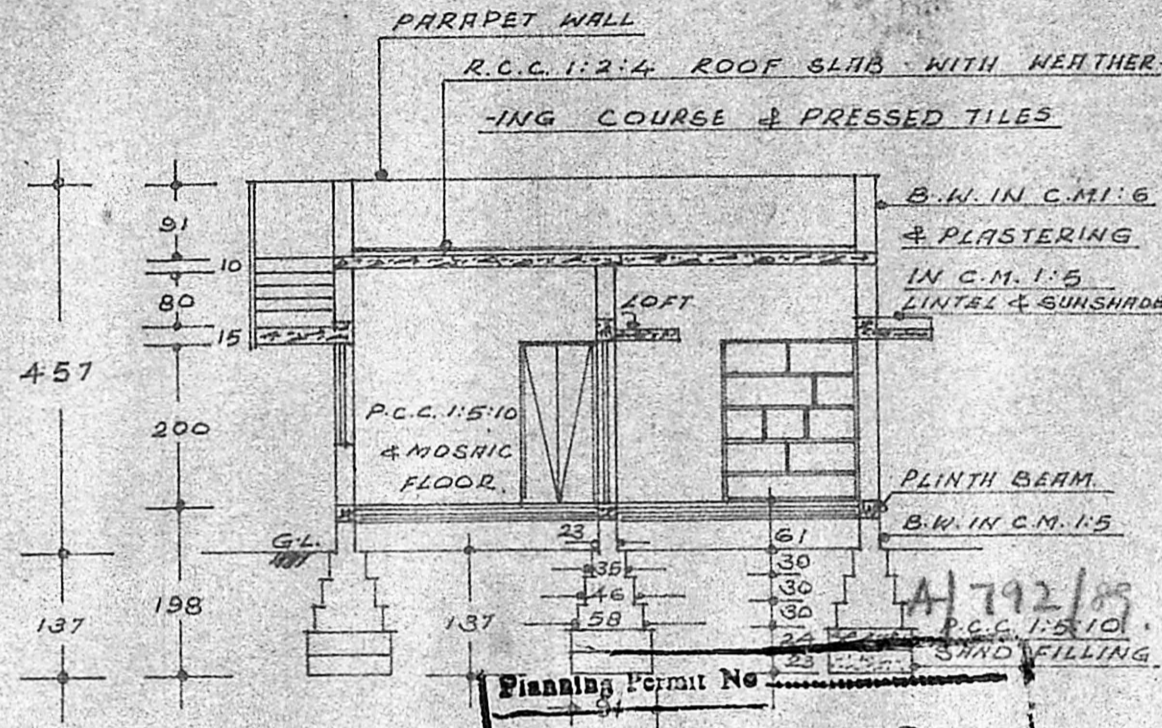

SECTION APPROVED

Planning Permit No. A/6431/88
Subject to the conditions in this office letter.
No. A/16421/88

FOR REFERENCE
MADRAS METROPOLITAN
DEVELOPMENT AUTHORITY

- D₁ DOOR 90 x 200
- D₂ DOOR 75 x 200
- W WINDOW 120 x 120
- W₁ WINDOW 90 x 120
- V VENTILATOR 90 x 60
- W/R WARDROBE
- C CUPBOARD

PLOT AREA 2727 sq ft or 2537 m²

PLINTH AREA 6468 sq ft or 604 m²

COLOUR INDEX

- PROPOSALS
- ROAD
- BOUNDARY

BATH & TOILET DETAILS

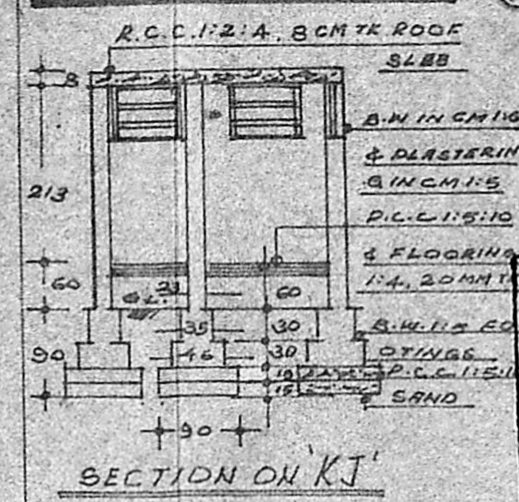

SECTION ON 'KJ'

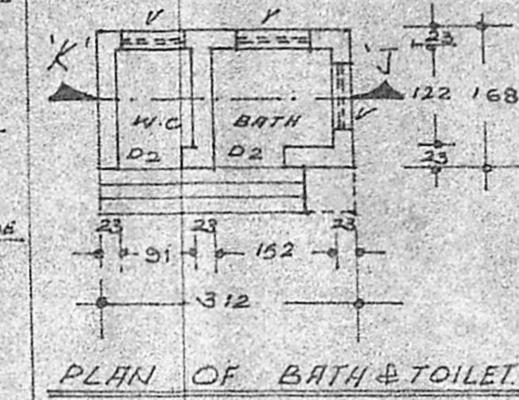

PLAN OF BATH & TOILET

SEPTIC TANK DETAILS

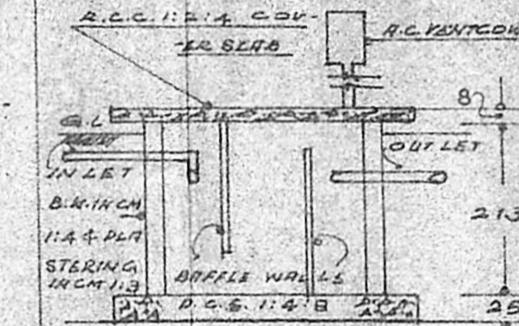

SECTION ON 'CB'

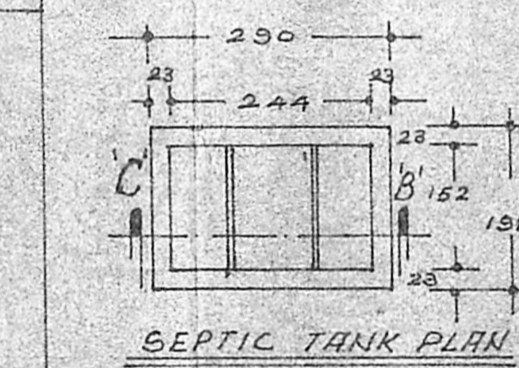

SEPTIC TANK PLAN

KEY PLAN (M.T.S)

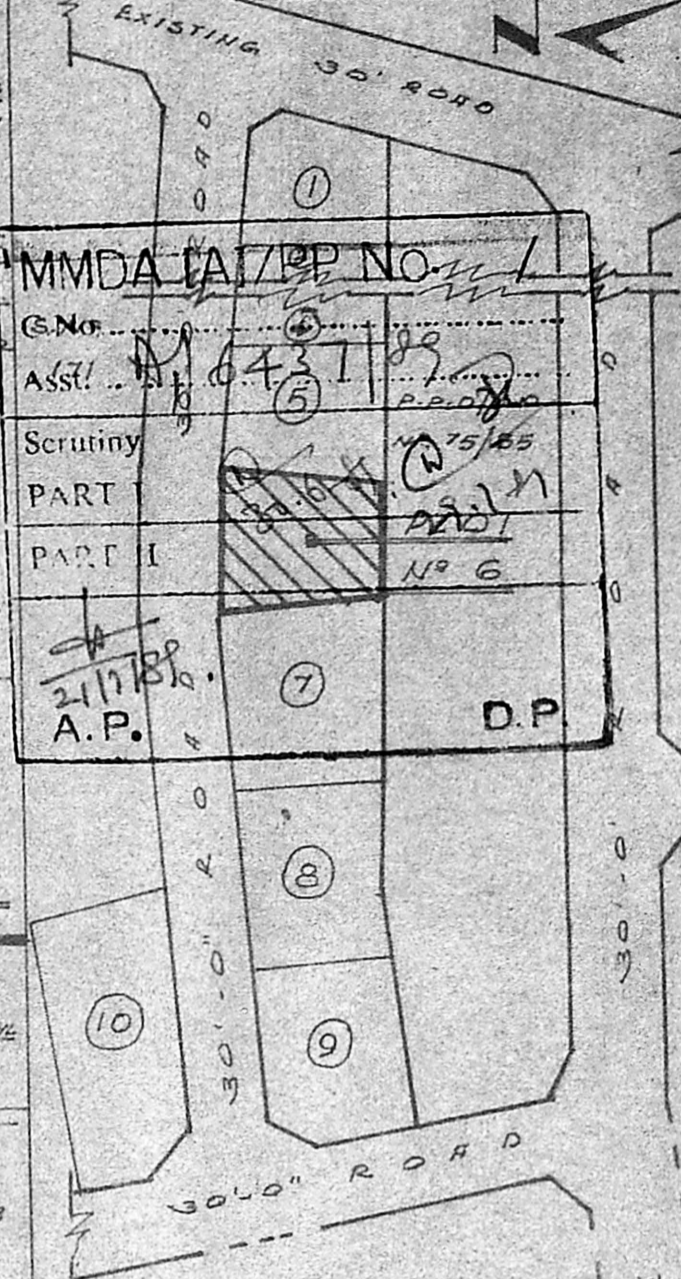

MMDA (M.T.S) NO. 1
S.No. 172
Asst. Commr. 6431/88
Scrutiny PART I
PART II
21/11/88
A.P.
D.P.

NOTE: P.P.D./L.O. No. 85/B7 APPROVED BY MMDA VIDE L.O. No. D2(4)/18175/86 DT. 16-7-87.

WELL DETAILS & SECTION

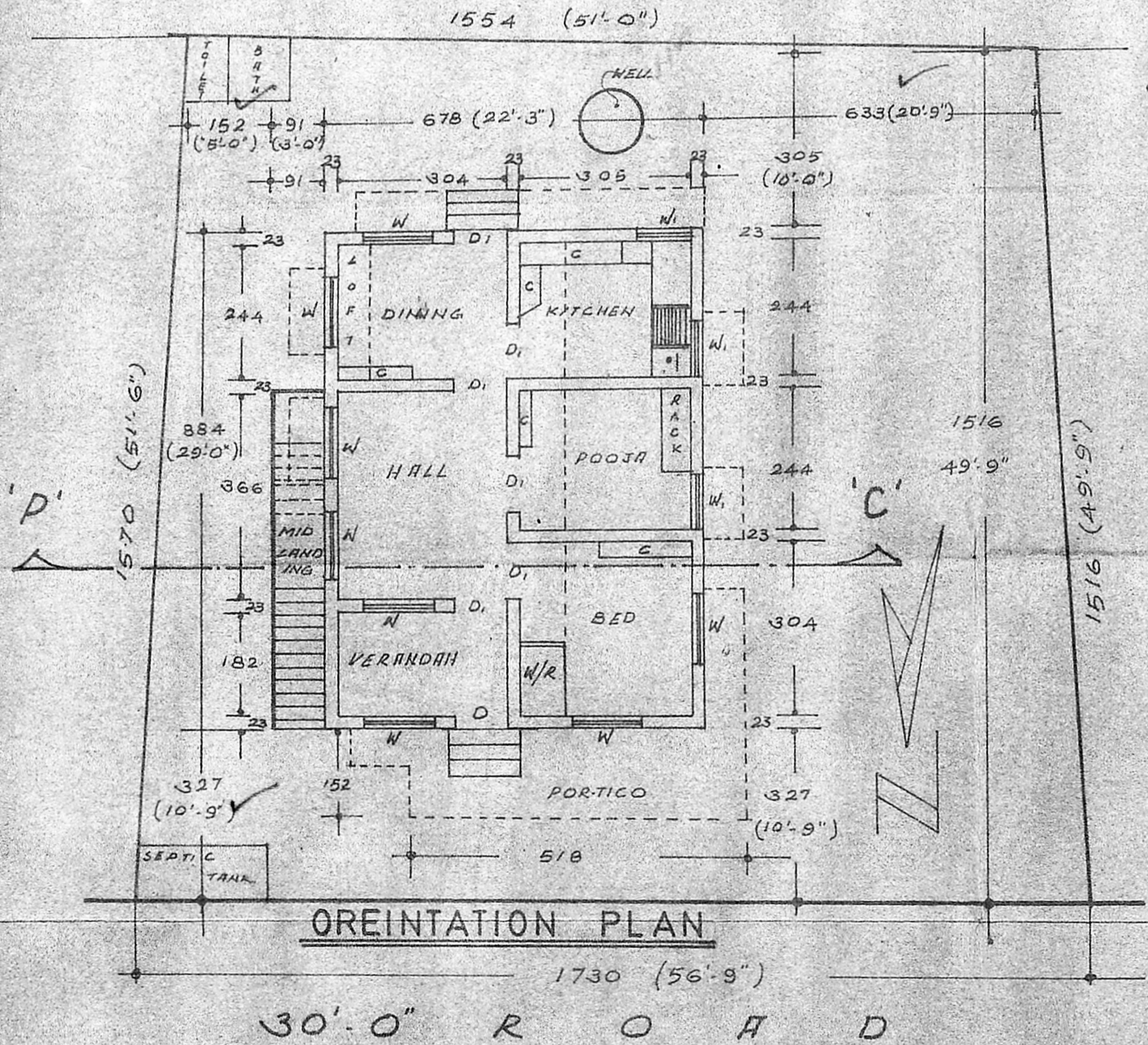
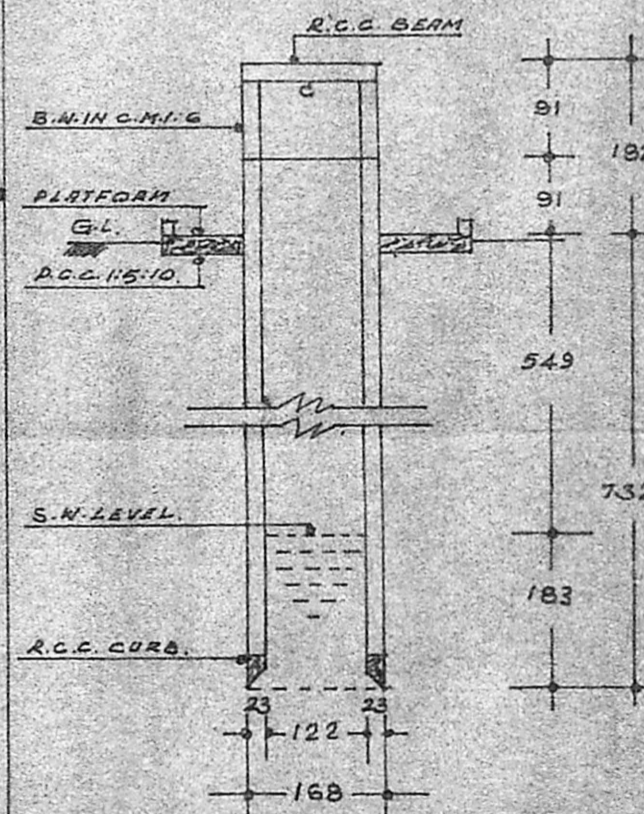

ORIENTATION PLAN

M. DILIPY, B.E., AMIE, ALLI,
Chartered Engineer and Valuer,
Res. No. 8, 4th Cross Street (West)
Shenoy Nagar,
MADRAS-600 030. PH: 611620.
Off. No. 74, Ranganathan Street,
T. NAGAR, MADRAS-17.

OWNER